AMERICA'S FAVORITE PLACE OF PILGRIMAGE

SACRED HEART STATUE AND STEPS, LOOKING FROM MONASTERY TO CHURCH, HOLY HILL, WIS. 6162-29

THE HERMITAGE ART COMPANY CHICAGO

POST CARD

THIS SPACE FOR NAME AND ADDRESS

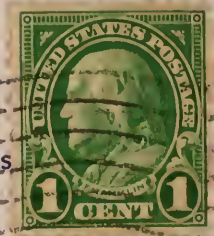

CHICAGO
JUL 26
11 AM
1937
ILL

HOLY HILL

Shrine of Our Lady "Mary — Help of Christians"

U. S. most favorite place of Pilgrimage. Highest located church in the State of Wisconsin. About 1500 feet above sea level. 30 miles northwest of Milwaukee. About 7 miles from Richfield -- North Lake-- Hartford. Refer to Highways 41-83-74 or 60.

ARTCHROM

Mrs. A. E. Yetter
1255 E. Foothill Blvd.
Altadena,
Calif.